

**TOWN OF ROYALTON**  
**NEW YORK**  
 Comprehensive Plan Update 2023  
 Regional Setting

LEGEND

 Town of Royalton

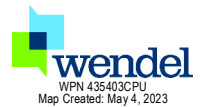

Wendel WD Architecture, Engineering, Surveying & Landscape Architecture, P.C. shall assume no liability for 1. Any errors, omissions, or inaccuracies in the information provided regardless of how caused or; 2. Any decision or action taken or not taken by the reader in reliance upon any information or data furnished hereunder. Data Sources: Esri, HERE, Garmin, USGS, Intermap, INCREMENT P, NRCan, Esri Japan, METI, Esri China (Hong Kong), Esri Korea, Esri (Thailand), NGCC, (c) OpenStreetMap contributors, and the GIS User Community NYS Office of Information Technology Services GIS Program Office (GPO)

\\data\I\_DAT\PROJECTS\435403CPU\Project\6x11\_RoyaltonCompPlan\update2023\_RegionalSetting.mxd

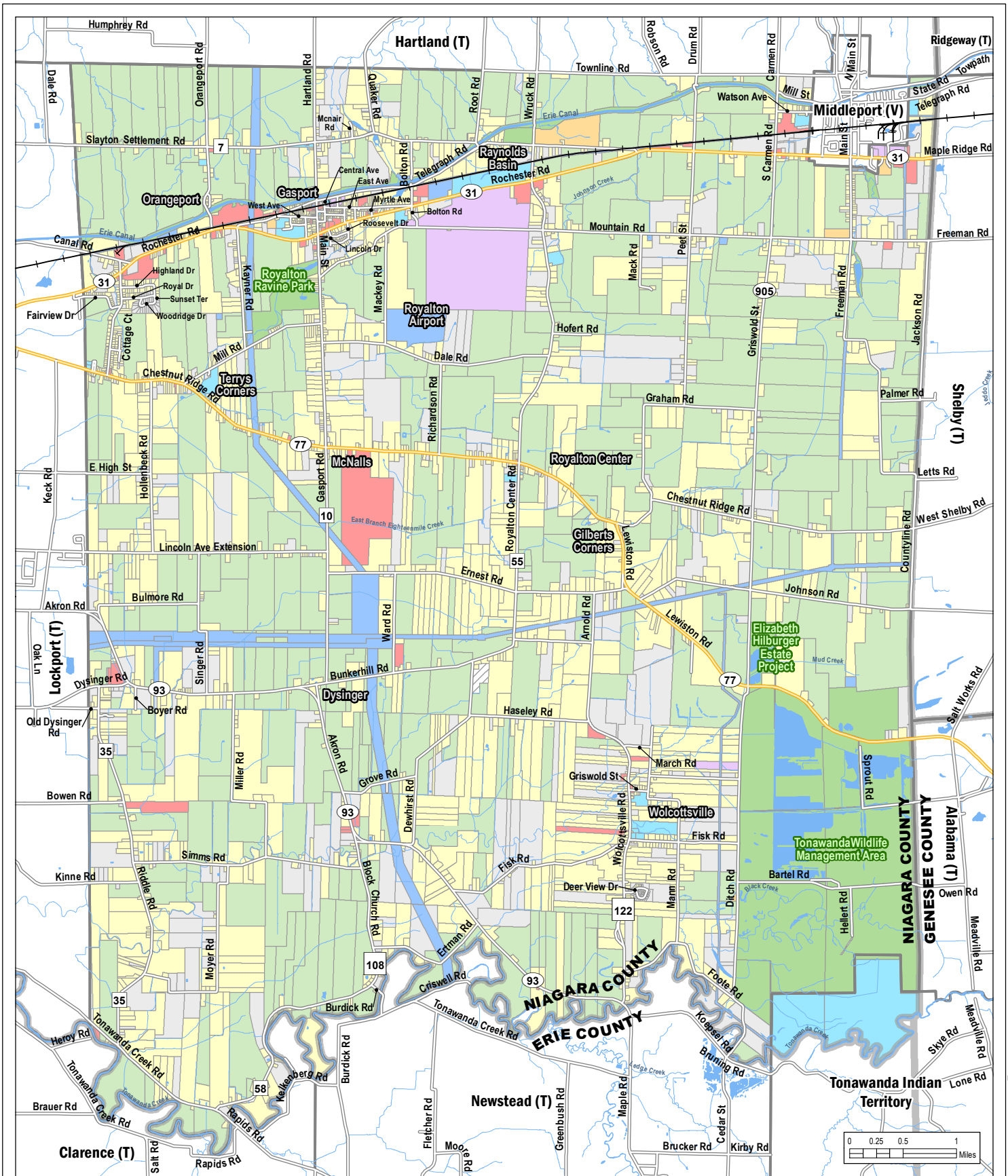

**TOWN OF ROYALTON**  
**NEW YORK**  
 Comprehensive Plan Update 2023  
 Land Use (Real Property Data)

**LEGEND**

No Data	Vacant Land	Industrial
Agricultural	Commercial	Public Services
Residential	Recreation and Entertainment	Wild, Forested, Conservation Lands and Public Parks
Community Services		

WPN 435403CPU  
 Map Created: March 2, 2023

Wendel WD Architecture, Engineering, Surveying & Landscape Architecture, P.C. shall assume no liability for 1. Any errors, omissions, or inaccuracies in the information provided regardless of how caused or; 2. Any decision or action taken or not taken by the reader in reliance upon any information or data furnished hereunder. Data Sources: NYS Ag & Markets, NYS Office of Information Technology Services GIS Program Office (GPO), NHD, Niagara County Real Property

\\data\DATA\PROJECT\35435403CPU\Project\35435403CPU\_LandUse.mxd

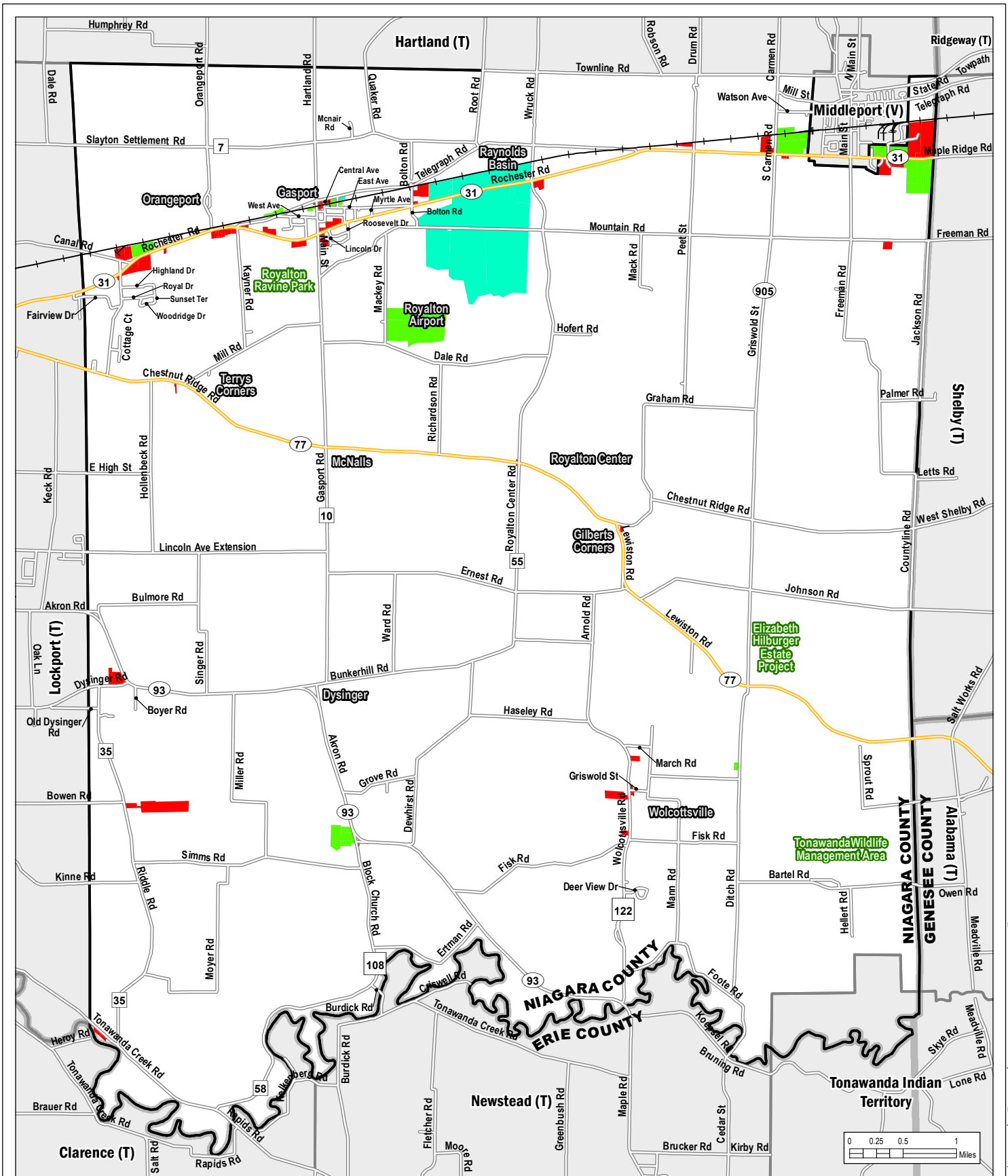

**TOWN OF ROYALTON**  
**NEW YORK**  
 Comprehensive Plan Update 2023  
 Existing Zoning

**LEGEND**

**Existing Zoning**

- B-Business
- LI-Light Industrial
- GI-General Industrial

- A-Agricultural (Start 300' from Street ROW)
- R-Residential (Street Centerline to 300' from ROW)



\\data\PROJECTS\435403CPU\Project\611 - RoyaltonCompPlanUpdate2023\_ExistingZoning.mxd

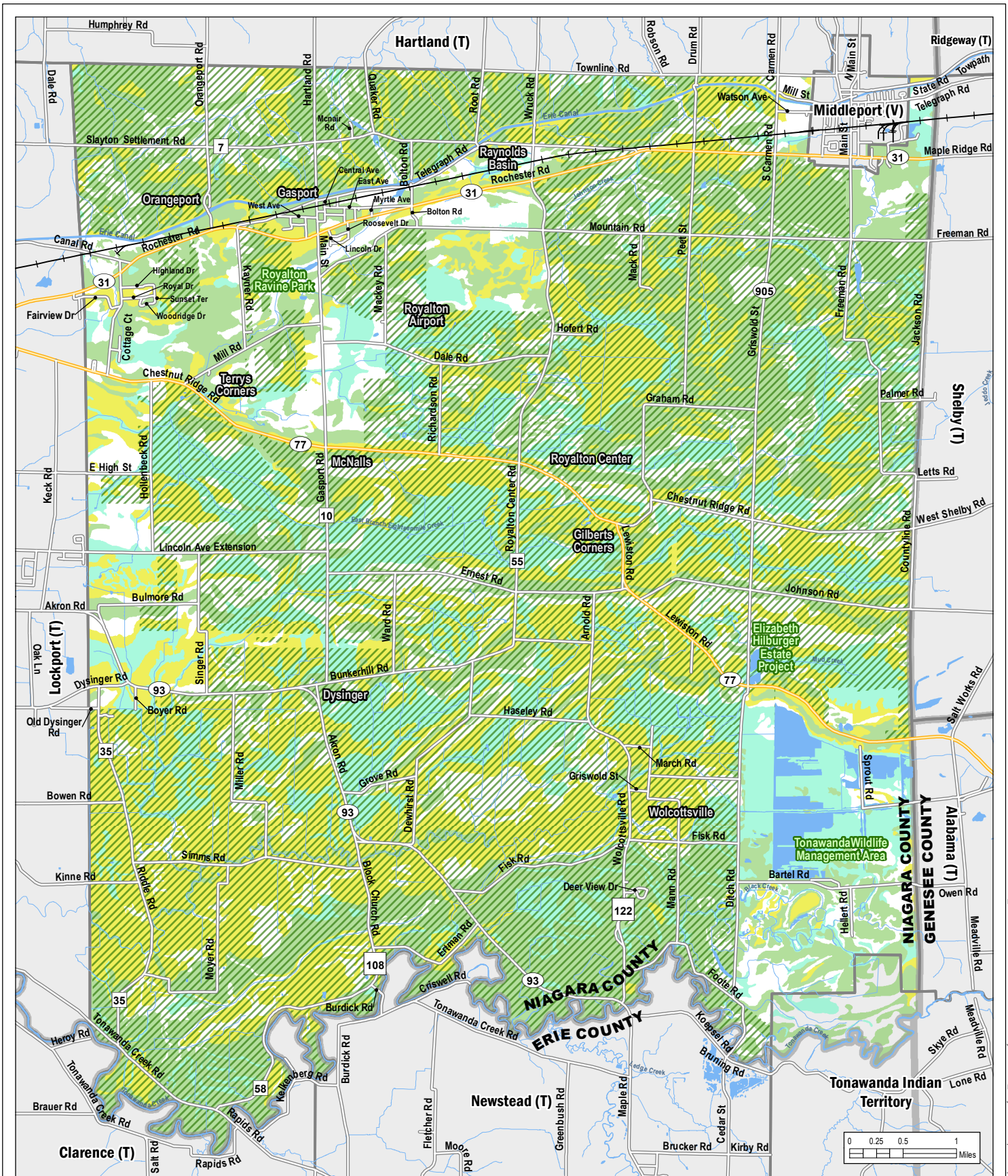

**TOWN OF ROYALTON**  
**NEW YORK**  
 Comprehensive Plan Update 2023  
 Agricultural Overview

**LEGEND**

- Agriculture District 7 (77%)
- Prime Farmland (33%)
- Prime Farmland If Drained (29%)
- Farmland Of State Wide Importance (19%)



**wendel**  
 WPN 435403CPU  
 Map Created: May 4, 2023

Wendel WD Architecture, Engineering, Surveying & Landscape Architecture, P.C. shall assume no liability for 1. Any errors, omissions, or inaccuracies in the information provided regardless of how caused or; 2. Any decision or action taken or not taken by the reader in reliance upon any information or data furnished hereunder. Data Sources: NYS Ag & Markets, NYS Office of Information Technology Services GIS Program Office (GPO), NHD

\\data\DATA\PROJECTS\435403CPU\Project\611\_RoyaltonCompPlanUpdate2023\_AgriculturalOverview.mxd

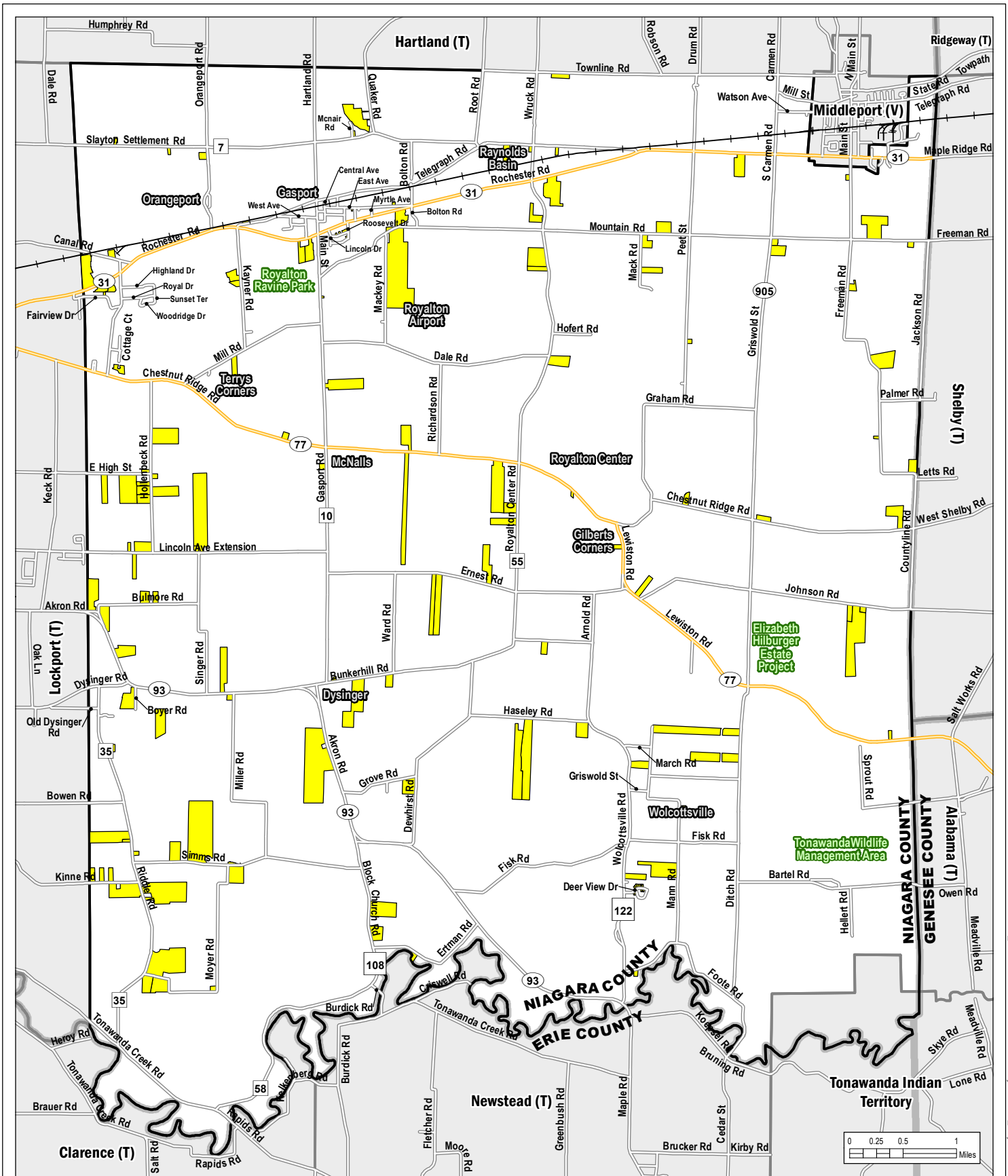

**TOWN OF ROYALTON**  
**NEW YORK**  
 Comprehensive Plan Update 2023  
 New Homes Built 2009-2022

**LEGEND**

New Homes Built 2009-2022 (Parcel)



\\databe\DATA\PROJECTS\435403CPU\Project\1 - Royalton\CompPlan\update2023\_HomesBuilt.mxd

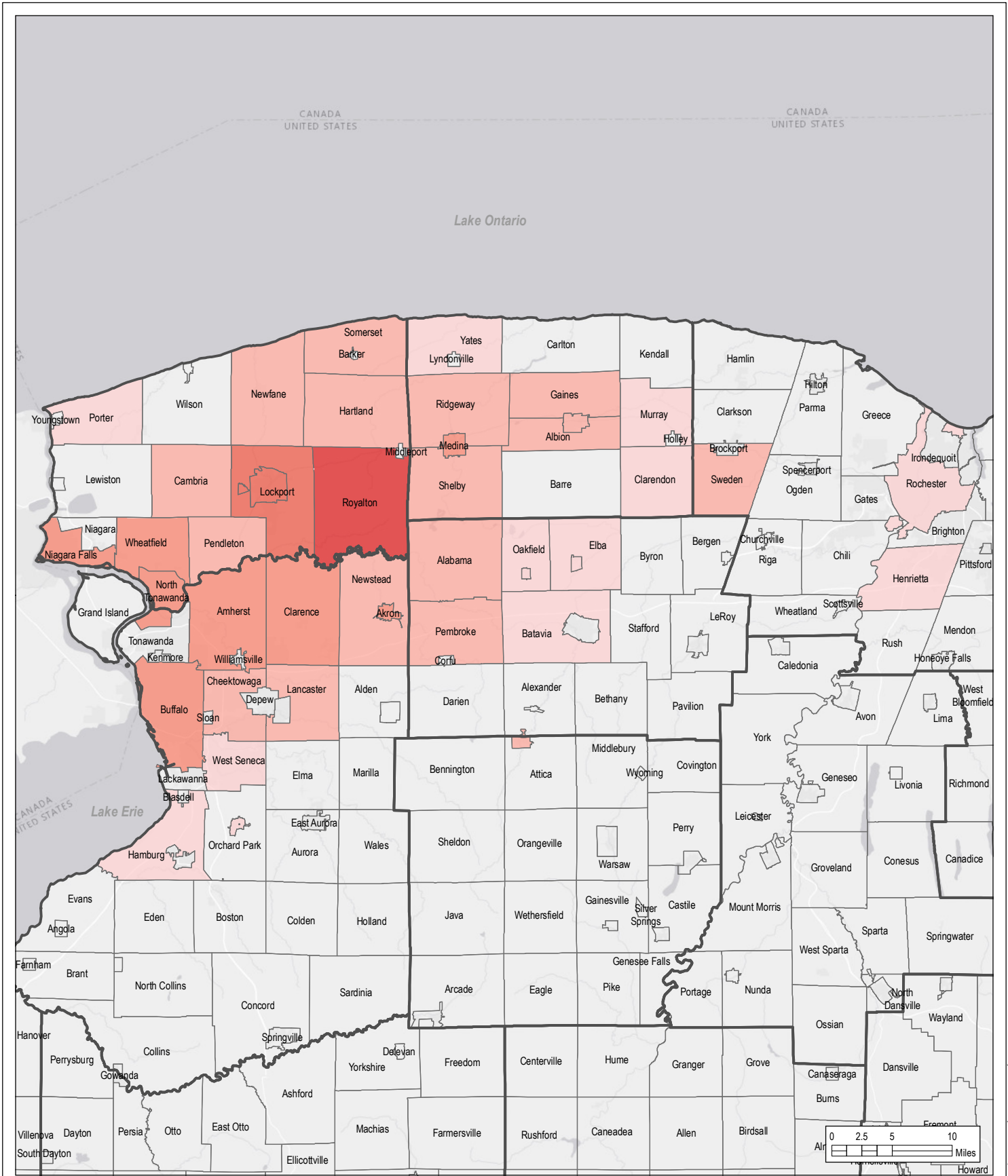

**TOWN OF ROYALTON**  
**NEW YORK**  
 Comprehensive Plan Update 2023  
 Resident Commute

**LEGEND**

**Municipalities Commuted to from Royalton (# of Workers)**

Low  
 High

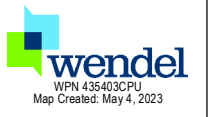
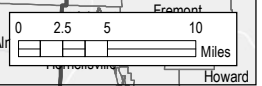

Wendel WD Architecture, Engineering, Surveying & Landscape Architecture, P.C. shall assume no liability for 1. Any errors, omissions, or inaccuracies in the information provided regardless of how caused or; 2. Any decision or action taken or not taken by the reader in reliance upon any information or data furnished hereunder. Data Sources: Esri, HERE, Garmin, (c) OpenStreetMap contributors, and the GIS user community NYS Office of Information Technology Services GIS Program Office (GPO)

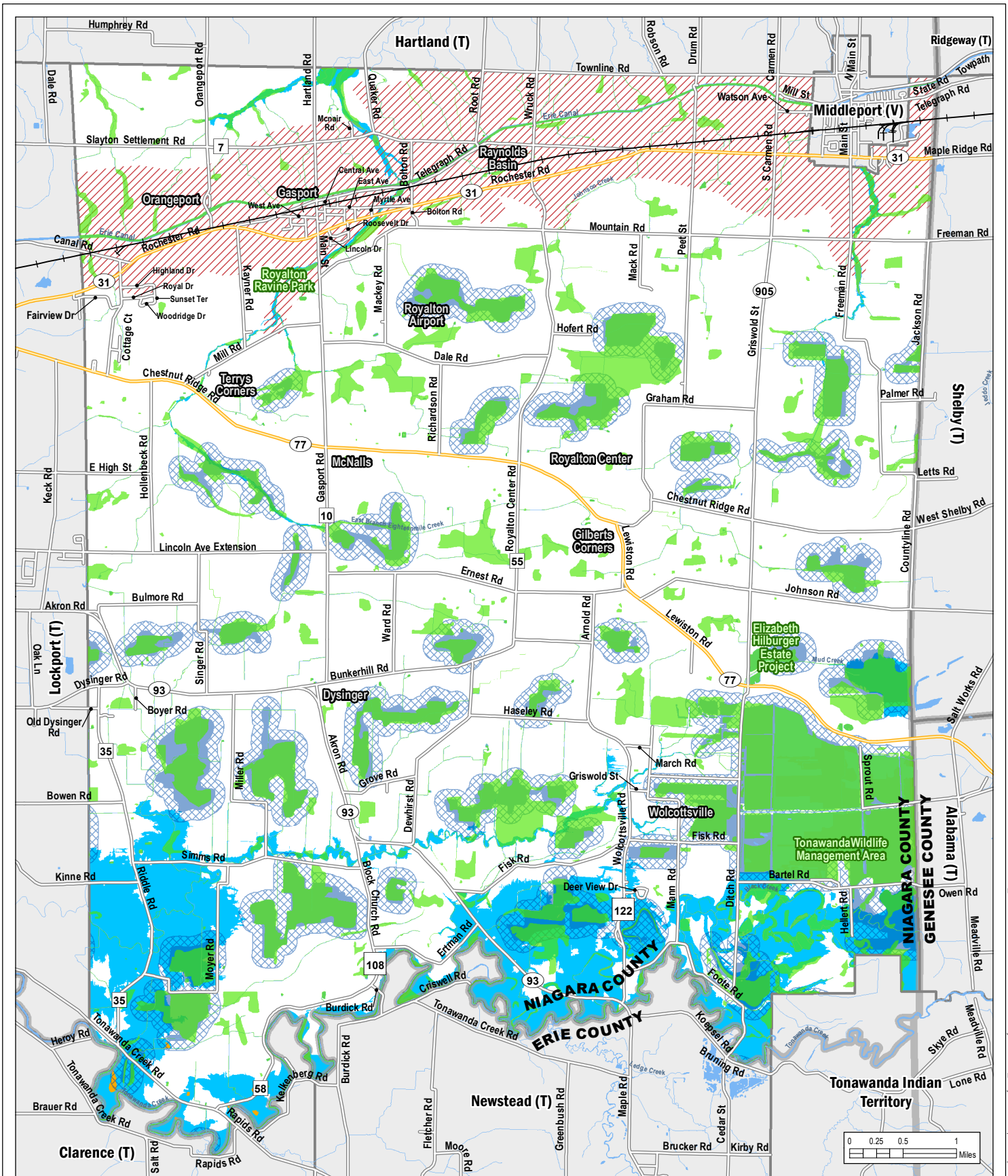

TOWN OF  
**ROYALTON**  
 NEW YORK  
 Comprehensive Plan Update 2023  
 Environmental Conditions

- LEGEND**
- Niagara Escarpment
  - Federal Wetlands
  - State Wetlands
  - Wetland
  - Checkzone
  - FEMA Floodzones
  - 100 Year Floodzone
  - 500 Year Floodzone

WPN 435403CPU  
 Map Created: May 4, 2023

Wendel WD Architecture, Engineering, Surveying & Landscape Architecture, P.C. shall assume no liability for 1. Any errors, omissions, or inaccuracies in the information provided regardless of how caused or; 2. Any decision or action taken or not taken by the reader in reliance upon any information or data furnished hereunder. Data Sources: NYS Ag & Markets, NYS Office of Information Technology Services GIS Program Office (GPO), NHD, FEMA, USFWS, NYSDEC, WNYLC

\\data1\DATA\PROJECTS\435403CPU\Project\6111\_RoyaltonCompPlanUpdate2023\_EnvironmentalFeatures.mxd